

We certify that the Council of the Shire of Toombul approves of the subdivision of land and dedication of new roads as shown hereon with the understanding that the fifty link roadway on the southern boundary is to be widened to a width of one hundred links whenever the owner of the adjoining property including Subdivisions 19 and 38 may resubdivide that property.

[Signature]
Chairman
Shire Clerk.
T12-241

AMENDMENT DESCRIPTION
Note: This description takes effect upon amendment of the current Title Deed which will be evidenced by a further notation
Survey of Lot (s) **1 TO 32**
on R.P. **41432**

Subs. 27-32
Subs. 25-26
Subs. 20-24
Subs. 19-21
Subs. 14-15
Subs. 11-13
Subs. 8-10
Subs. 5-7
Subs. 2-4
Subs. 1-3

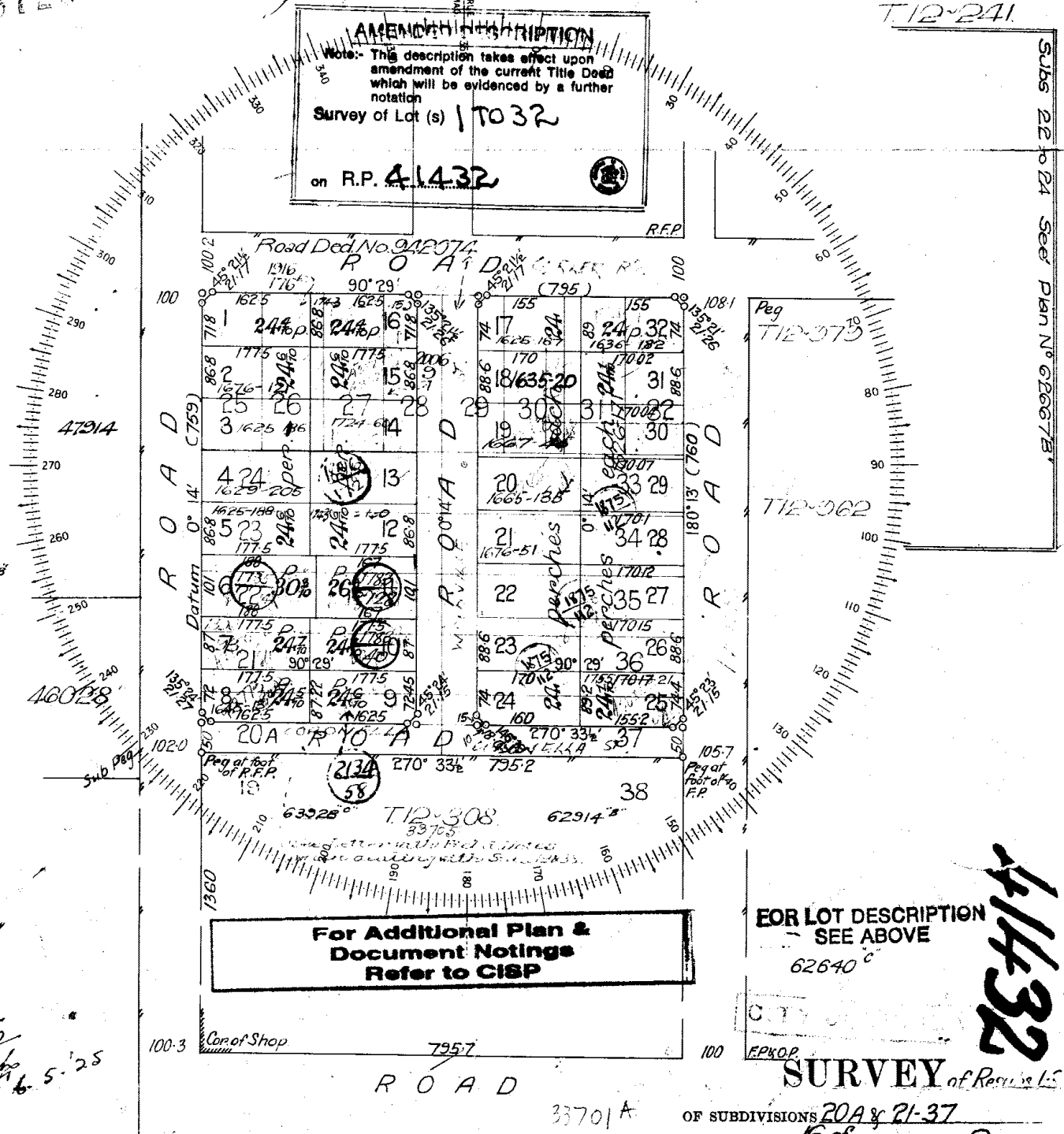

For Additional Plan & Document Notings Refer to CISP

FOR LOT DESCRIPTION SEE ABOVE
62640

41432

SURVEY of Reserve 15

OF SUBDIVISIONS **20A & 21-37**
OF ALLOTMENT OR PORTION NO. **2**
OF SECTION _____
COUNTY OF **Stanley**
PARISH OF **Toombul**

RECEIVED
8 MAY 1925
Cat. No. **41432**

$\frac{1.5.0}{12.2.0} = 5.25$

SCALE 2 chains to an inch
Official Survey of Queensland of THE UNITED TRUSTEE COMPANY OF AUSTRALIA LIMITED was hereon referred by order of the Directors in presence of
As Proprietor of this land, I agree to this Plan of subdivision, and dedicate the new roads shown hereon to the public.
[Signature]
Signature of Proprietor